



This PDF is generated from authoritative online content, and is provided for convenience only. This PDF cannot be used for legal purposes. For authoritative understanding of what is and is not supported, always use the online content. To copy code samples, always use the online content.

Genesys Skills Management Installation Guide for Microsoft Azure

Custom Domains

12/16/2025



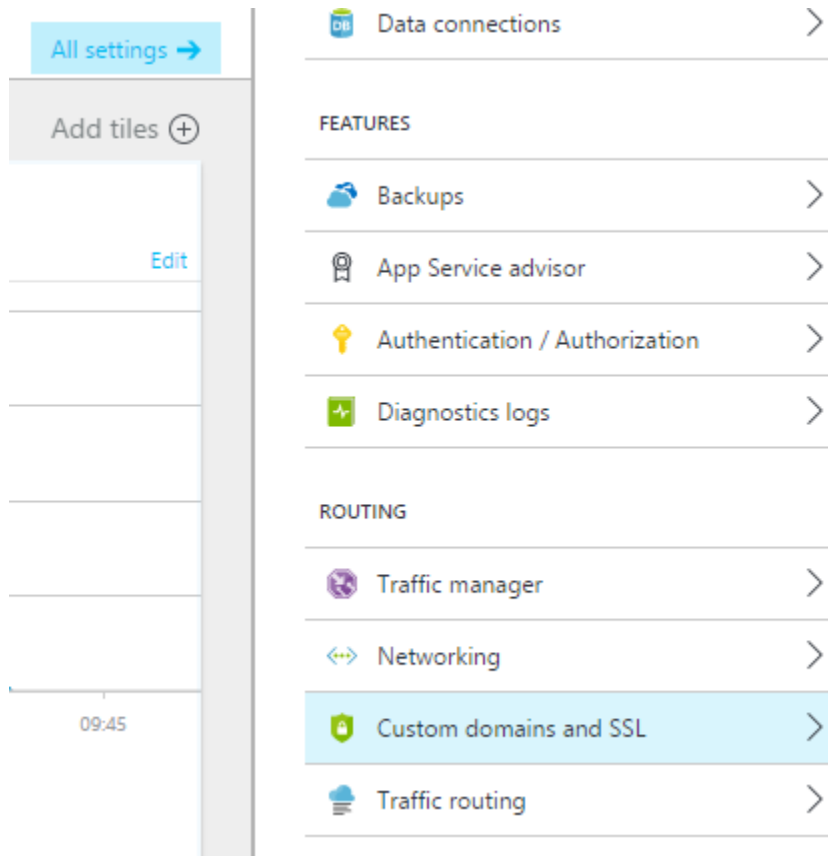

Custom Domains

Once Skills Management has been deployed custom domains and SSL can be configured. To do this, log in to the azure portal, choose “App Services” from the menu and select the Skills Management Web app. From here choose “All settings” and then “Custom domains and SSL”:



This will take you to the following configuration dialog:

 **Custom domains and SSL**
skillspportaldemo

 Save  Discard  Buy Domains  Bring External D..  More

MANAGED DOMAINS	EXPIRES	STATUS
No results		

HOSTNAMES ASSIGNED TO SITE

skillspportaldemo.azurewebsites.net

Certificates

You have no certificates. Upload a certificate now to get started.

SSL bindings

HOST NAME	CERTIFICATE	SSL TYPE
No results		
<input type="text" value="Choose domain"/>	<input type="text" value="Choose certificate"/>	<input type="text" value="SNI SSL"/>

From here you can buy or bring external domains and import SSL certificates.